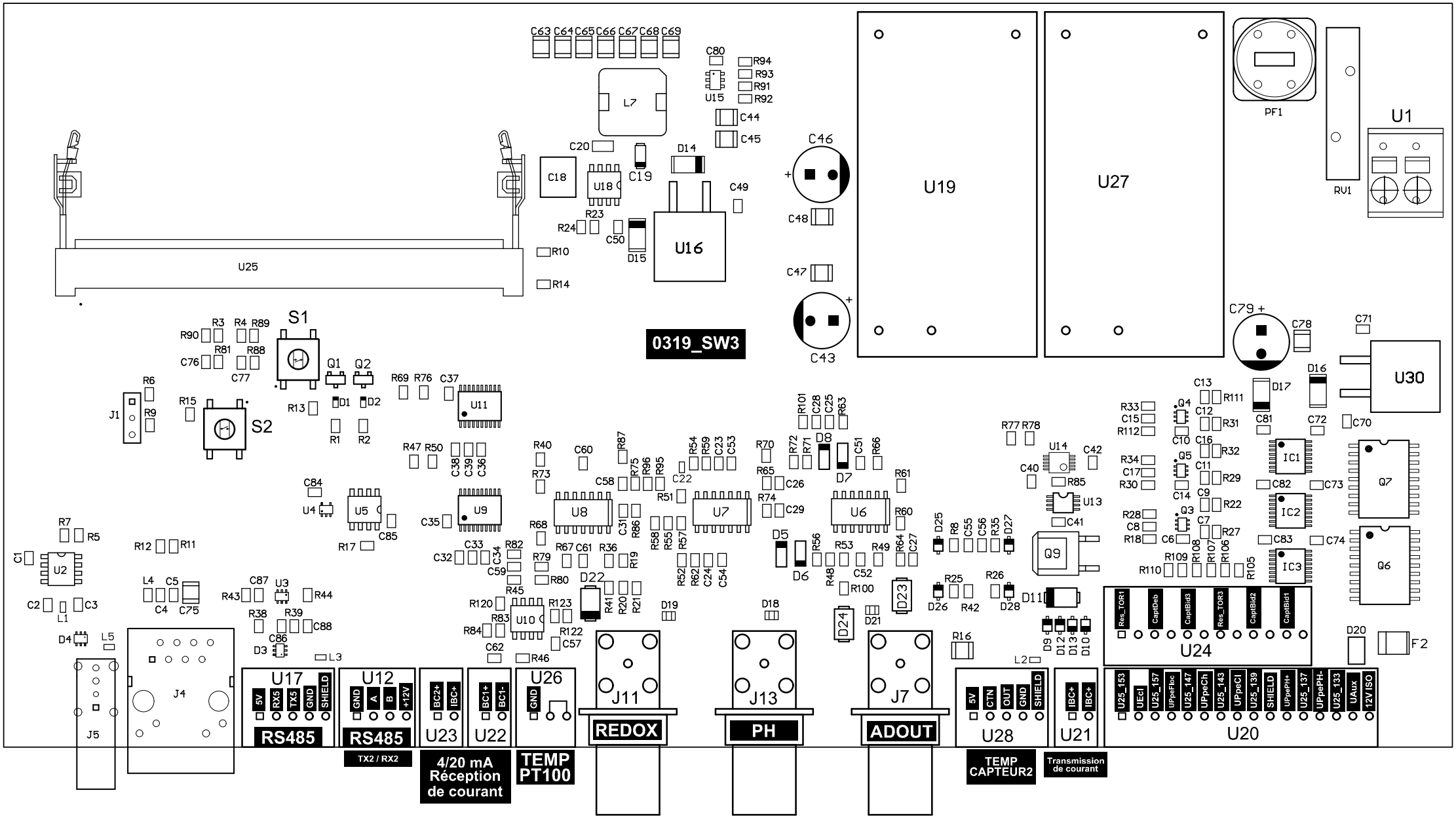
0319_SW3
U19
U27
U1
PF1
RV1
U25
U16
U18
U15
L7
C18
C19
C20
C43
C46
C47
C48
C49
C50
D14
D15
S1
S2
Q1
Q2
J1
U11
U30
U14
U13
Q9
Q7
Q6
IC1
IC2
IC3
U8
U7
U6
U5
U9
U10
U2
U3
U4
D8
D7
D5
D6
D22
D23
D24
D11
D20
F2
J4
J5
U17
5V
RX5
TX5
GND
SHIELD
RS485
U12
GND
A
B
+12V
RS485
TX2 / RX2
U23
BC2+
IBC+
4/20 mA
Réception
de courant
U22
BC1+
BC1-
U26
GND
TEMP
PT100
J11
REDOX
J13
PH
J7
ADOUT
U28
5V
CTN
OUT
GND
SHIELD
TEMP
CAPTEUR2
U21
IBC+
IBC+
Transmission
de courant
U24
Res_TOR1
CaptDeb
CaptBid3
Res_TOR3
CaptBid2
CaptBid1
U20
U25_153
UEcl
U25_157
UPpeFloc
U25_147
UPpeCh
U25_143
UPpeCl
U25_139
SHIELD
UPpePH+
U25_137
UPpePH-
U25_133
UAux
12V ISO